

A photograph of a dense, lush green forest. A dirt path winds through the center of the forest, surrounded by tall trees and thick undergrowth. Sunlight filters through the canopy, creating a bright and vibrant atmosphere. A yellow banner is overlaid across the top of the image, containing the text "REVIEW MEETING ON CRFL & SIT" in white, bold, uppercase letters.

REVIEW MEETING ON CRFL & SIT



Background

- ❖ **Order of the Hon'ble Supreme Court dated 6th July, 2011 in IA Nos. 1868, 2091, 2225-2227, 2380, 2937 in WRIT PETITION (C) No. 202 of 1995 - LAFARGE matter**
- ❖ In furtherance of the order of the Hon'ble Supreme Court dated 19th February, 2024 in Writ Petition (Civil) No. 1164 of 2023
- ❖ **Rule 16 (1) of Van (Sanrakshan Evam Samvardhan) Rules 2023**
- ❖ Constituting **SPECIAL INVESTIGATION TEAM** order of the Hon'ble Supreme Court dated 15th May, 2025 in WP (Civil) No. 2079 of 2007 and 22-05-2025 in I.A no 12465/2019 connected to WP 202/1995
- ❖ General Directions of Hon'ble High court in Bhuvanahalli Case Judgment - WP No: 392 /2021

Directions of Hon'ble Supreme Court in order dated 4.03.2025

- State /UTs shall complete the exercise **within a period of six months and submit a report to the Union of India.**
- **Union of India shall consolidate the reports**, prepare state-wise position and place the same before the Hon'ble Supreme Court.
- If the directions are not complied
 - Chief Secretaries/Administrators concerned personally responsible for the said lapse
- The next date of hearing is **25th March 2026**

#	District	Notified Forest Area		NFA Verification %	Recorded As Forest in Govt Records (RecaF)					RecaF Verification %	Forest Like Area (FLA)						SIT Status in NFA			Eco Sensitive Zone			Total Survey Nos
		Notified Under Forest Law Verified	Notified Under Forest Law Not Verified		Declared Under Revenue Law	Revenue Records Verified	Revenue Records Not Verified	Forest Records Verified	Forest Records Not Verified		Existing DF List Villages		DFA Verification %	Potential Forest Like Area		PFLA Verification %	Listed to SIT	SIT Not Verified	Sy Nos Listed to SIT %	ESZ Verified	ESZ To Be Verified	ESZ Verification %	
											GV Uploaded	GV NOT Uploaded		GV PFLA Uploaded	GV PFLA NOT Uploaded								
1	BAGALKOTE	1133	182	86.16	62	30	49	1	66	44.71	0	18	0.00	0	393	0.00	643	1737	27.02	22791	0	100.00	27597
2	BALLARI	723	95	88.39	16	357	55	2	38	80.13	4	976	0.41	0	445	0.00	64	786	7.53	8063	0	100.00	12280
3	BELAGAVI	2920	220	92.99	264	492	35	2	104	84.50	10	658	1.50	0	1400	0.00	4943	9823	33.48	20514	0	100.00	42378
4	BENGALURU RURAL	201	169	54.32	2	66	92	0	1	42.24	0	318	0.00	0	742	0.00	5	1604	0.31	0	0	0.00	3253
5	BENGALURU SOUTH	317	918	25.67	0	0	135	0	5	0.00	0	33	0.00	0	32	0.00	46	8106	0.56	46107	0	100.00	55715
6	BENGALURU URBAN	1519	159	90.52	0	26	152	0	0	14.61	0	194	0.00	0	384	0.00	193	1164	14.22	10650	0	100.00	14465
7	BIDAR	295	84	77.84	4	889	199	0	3	81.55	2	999	0.20	0	257	0.00	47	1588	2.87	349	0	100.00	4754
8	CHAMARAJANAGARA	80	195	29.09	0	31	168	0	12	14.69	0	15	0.00	0	58	0.00	9	1121	0.80	143600	0	100.00	145332
9	CHIKKABALLAPUR	497	290	63.15	37	357	339	0	52	50.19	24	1280	1.84	0	1231	0.00	302	6014	4.78	0	0	0.00	10965
10	CHIKKAMAGALURU	6903	3845	64.23	102	679	1408	19	113	34.47	0	3733	0.00	0	724	0.00	12895	19013	40.41	6973	0	100.00	58152
11	CHITRADURGA	668	169	79.81	12	225	457	3	89	30.53	1	644	0.16	3	2370	0.13	470	1502	23.83	12121	0	100.00	19363
12	DAKSHINA KANNADA	4066	2653	60.51	0	35	401	0	0	8.03	0	4168	0.00	0	1182	0.00	175	68347	0.26	33174	0	100.00	114858
13	DAVANAGERE	552	200	73.40	27	188	28	0	3	87.40	1	11	8.33	0	33	0.00	3657	6221	37.02	13773	0	100.00	25362
14	DHARWAD	881	146	85.78	0	14	88	1	19	12.30	0	42	0.00	0	156	0.00	1884	3322	36.19	591	0	100.00	7311
15	GADAG	1169	104	91.83	273	43	63	0	9	81.44	0	32	0.00	0	198	0.00	8	1597	0.50	50998	0	100.00	54581
16	HASSAN	691	202	77.38	31	491	593	5	37	45.55	94	666	12.37	86	1064	7.48	1954	4502	30.27	44	0	100.00	10718
17	HAVERI	1259	273	82.18	6	4	312	0	30	2.84	0	151	0.00	0	503	0.00	175	2876	5.74	26449	0	100.00	32068
18	KALABURAGI	368	236	60.93	0	153	172	0	17	44.74	0	928	0.00	0	877	0.00	449	1102	28.95	13201	0	100.00	17679
19	KODAGU	883	1013	46.57	0	328	308	2	80	45.96	0	316	0.00	2	300	0.66	40	22285	0.18	47530	0	100.00	74034
20	KOLAR	498	301	62.33	0	42	366	0	21	9.79	0	188	0.00	0	1048	0.00	660	6279	9.51	0	0	0.00	9862
21	KOPPAL	338	55	86.01	0	60	31	1	21	53.98	10	594	1.66	0	506	0.00	105	621	14.46	1441	0	100.00	4135
22	MANDYA	207	240	46.31	113	440	61	0	19	87.36	297	947	23.87	6	528	1.12	43	5914	0.72	70866	0	100.00	79885
23	MYSORE	424	334	55.94	17	103	193	0	14	36.70	0	93	0.00	0	147	0.00	1906	11131	14.62	76667	0	100.00	91197
24	RAICHUR	193	21	90.19	6	153	0	25	45	80.35	0	342	0.00	0	1177	0.00	350	485	41.92	0	0	0.00	3455
25	SHIVAMOGGA	3984	2370	62.70	675	1372	535	13	118	75.93	5	5668	0.09	6	839	0.71	8954	29175	23.48	19012	0	100.00	76840
26	TUMAKURU	750	435	63.29	1964	186	64	15	119	92.21	7	1466	0.48	1	2444	0.04	165	6390	2.52	22677	0	100.00	38291
27	UDUPI	2338	3345	41.14	0	1	402	0	2	0.25	0	2531	0.00	0	89	0.00	13	44124	0.03	120770	0	100.00	174185
28	UTTAR KANNADA	27141	3537	88.47	93	141	896	2	102	19.12	0	121	0.00	0	113	0.00	11434	32068	26.28	56849	0	100.00	137165
29	VIJAYANAGARA	4006	386	91.21	185	322	55	75	58	83.74	0	720	0.00	0	680	0.00	613	2664	18.71	29689	0	100.00	41110
30	VIJAYAPURA	223	0	100.00	0	3	0	0	5	37.50	61	40	60.40	76	811	8.57	950	0	100.00	0	0	0.00	2373
31	YADAGIR	332	0	100.00	0	99	0	0	36	73.33	0	168	0.00	0	909	0.00	1862	126	93.66	0	0	0.00	3770
	TOTAL	65559	22177	74.72	3889	7330	7657	166	1238	56.14	516	28060	1.81	180	21640	0.82	55014	301687	15.42	854899	0	100.00	1393133

Progress as on 06-03-2026

State Progress - as on 07-03-2026 07:50:37

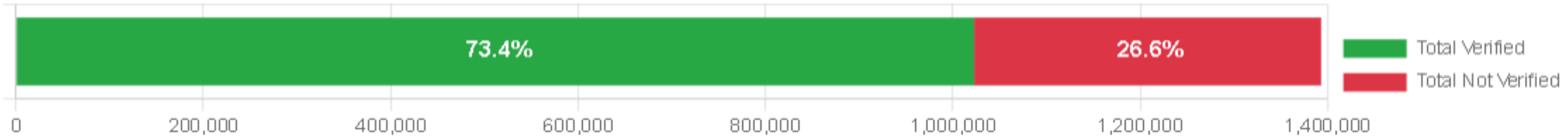

Notified or Declared Forests

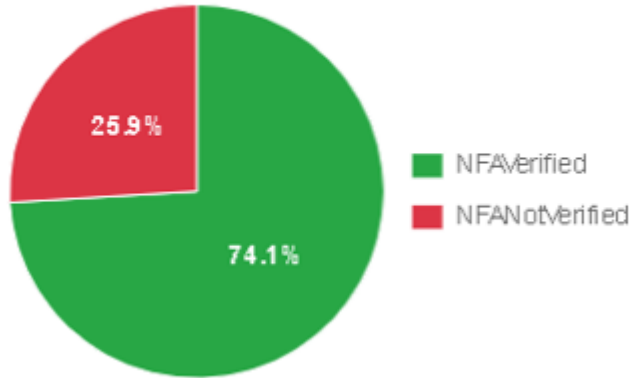

Recorded as Forest in GOVT Records

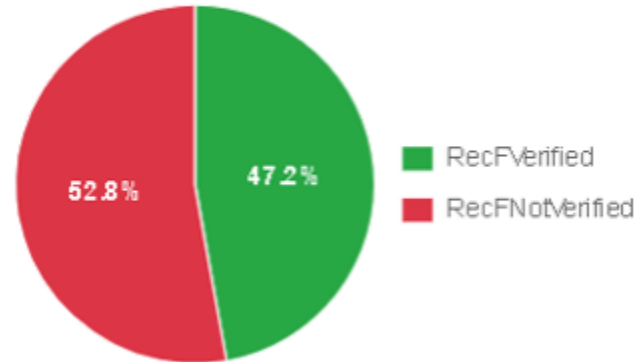

SIT for Allotted NFA for Non Forestry purpose

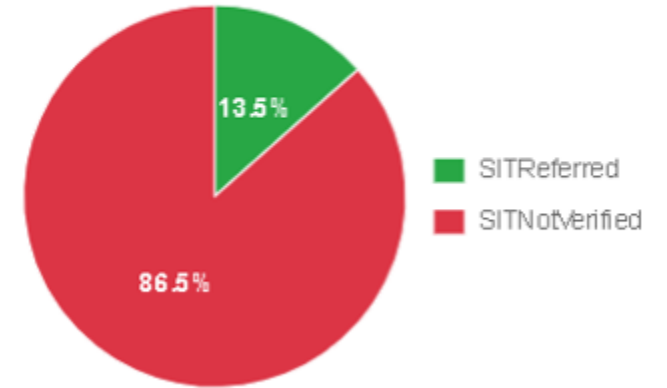

Existing Deemed Forest Villages FLA

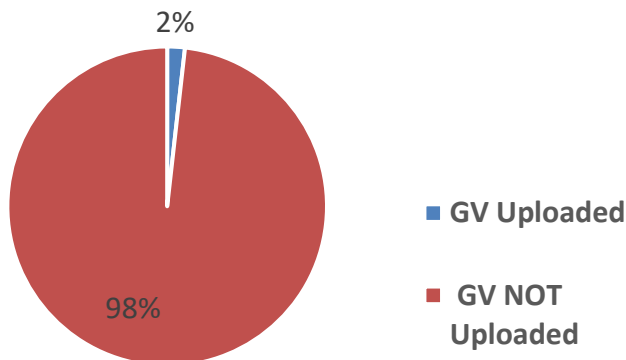

Potential Forest Like Area

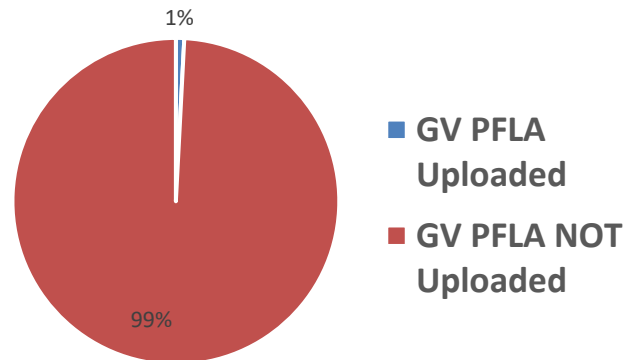

Eco-Sensitive Zone

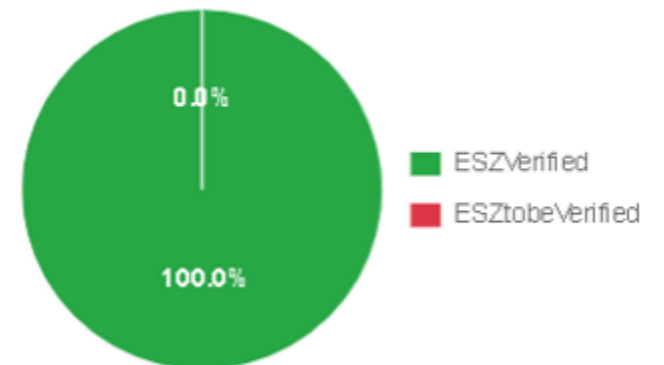

NFA VERIFICATION %

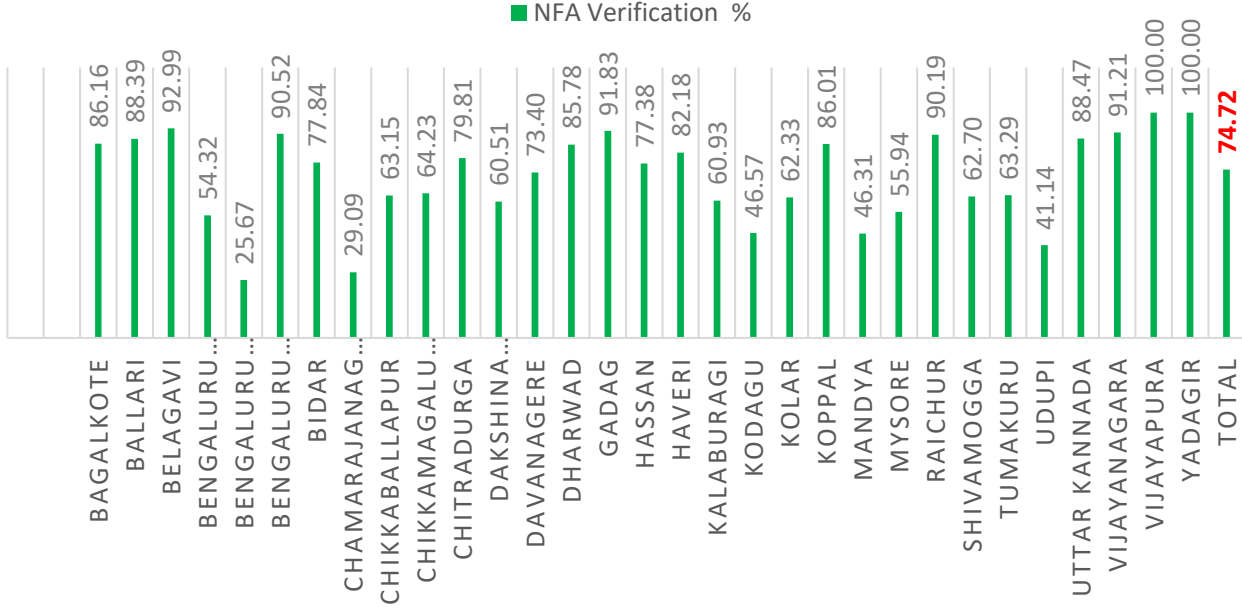

RECORD AS FOREST IN GOVT RECORDS VERIFICATION %



FOREST LIKE AREA (FLA) DFA VERIFICATION %

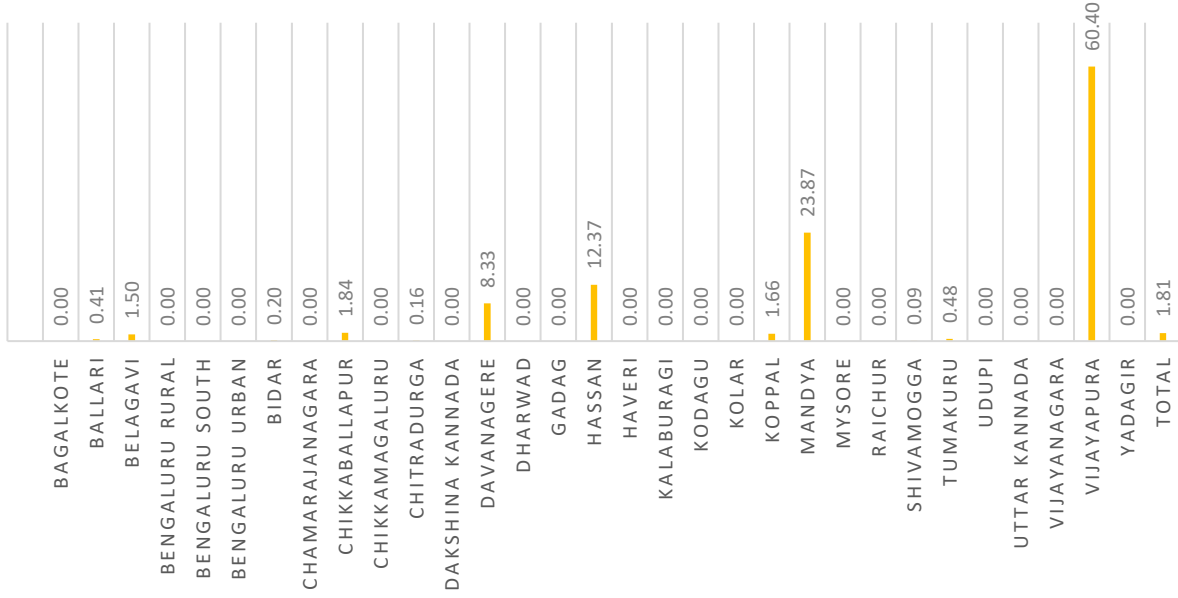

FOREST LIKE AREA (FLA) PFLA VERIFICATION

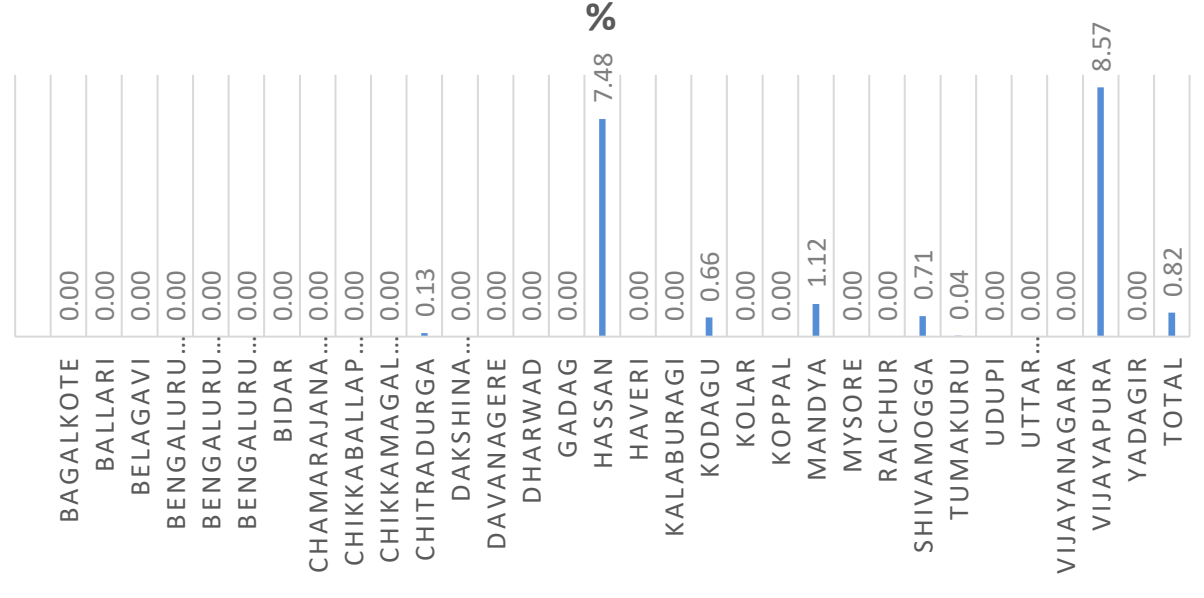

SIT STATUS IN NFA SY NOS LISTED TO SIT %

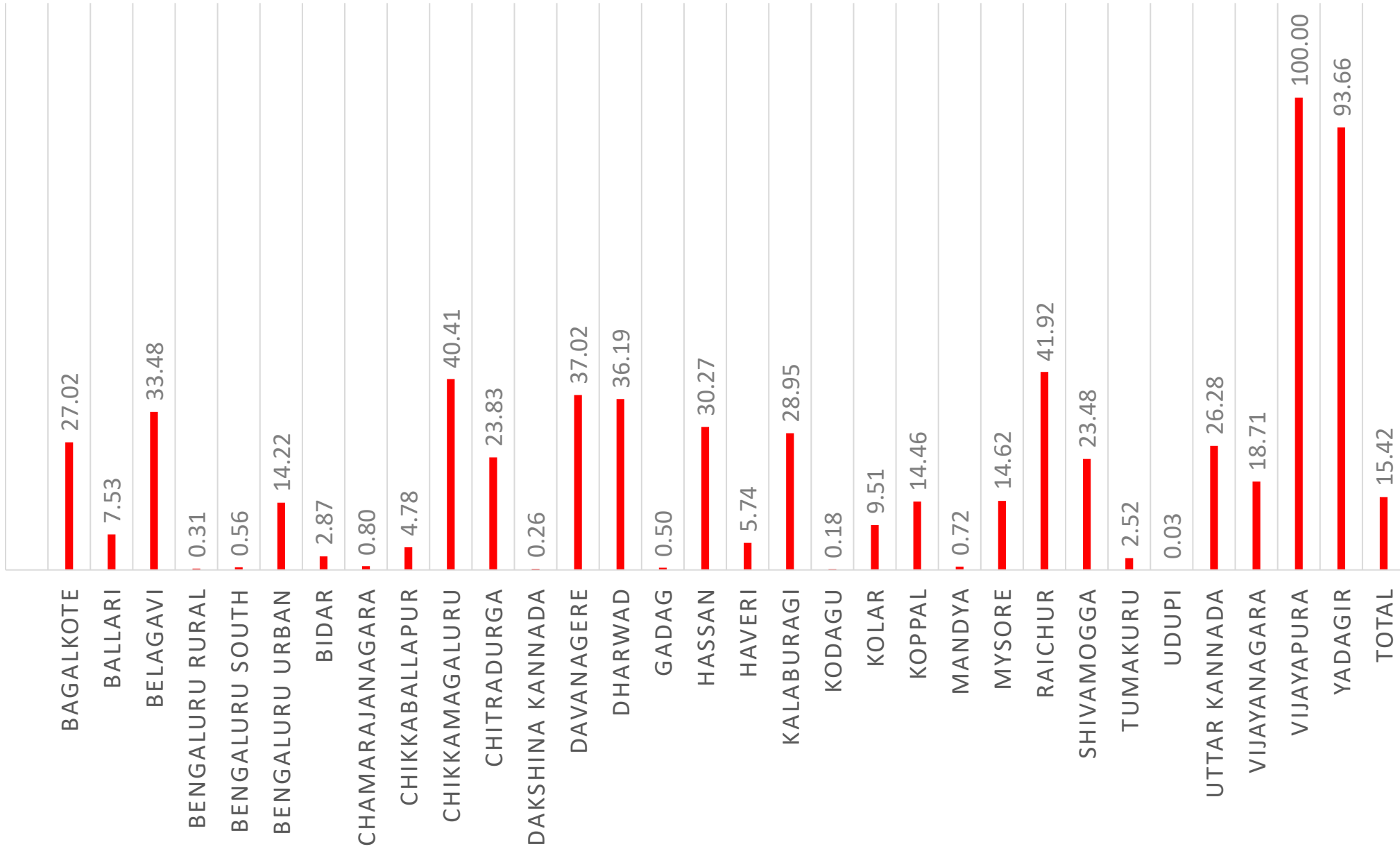

**Reports submitted by District Level Committees constituted by Government of Karnataka vide GO No: FEE 185
FAF 2011 Bengaluru Dated:06.03.2025 in pursuance of the Rule 16(1) of Van (Sanrakshan Evam Samvardhan)
Rules, 2023 and in furtherance of the order of the Hon'ble Supreme Court dated 19th February, 2024 in Writ Petition
(Civil) No. 1164/2023 on Consolidated Record of Forest Land**

FORMAT-1

Sl. No.	District	Taluk	Hobli	Village	Sy. No.	Total extent (RTC column 3)	Owner Details (RTC column 9)	Owner Extent (RTC column 9))	Akharbhand Extent	Verified Forest Category	Forest Category Extent (Ha)	Remarks
1	2	3	4	5	6	7	8	9	10	11	12	13
Total												

Verified by the DLC vide meeting held on dated___ vide meeting proceeding No.____ and submitted to RDLC on ____

Deputy Commissioner
-----, District

Deputy Director of Land Records
-----, Division

Deputy Conservator of Forests
-----, Division

Chief Executive Officer
-----, Jilla Panchayath

Deputy Director,
Horticulture Department

District Social welfare Officer
-----, District

**Report to be submitted by Special Investigation Teams constituted by Government of Karnataka vide GO No: FEE
124 FLL 2025 Bengaluru Dated:15.09.2025 in pursuance of the order of the Hon'ble Supreme Court
dated:15.05.2025 in IA number 2079/2007 and dated:222.05.2025 in IA number 12465/2019 connected to in Writ
Petition (Civil) No. 202/1995**

FORMAT-2

FORMAT for District Level SIT regarding verification of Grants made in Forests Land										
Sl. No.	District	Taluk	Hobli	Village	Sy. No.	Total extent (RTC column 3)	Owner Details (RTC column 9)	Owner Extent (RTC column 9))	Akharbhand Extent	Name of Forest
1	2	3	4	5	6	7	8	9	10	11

FORMAT for District Level SIT regarding verification of Grants made in Notified Forests			
Referred by (DLC / others) on	Date of Grant	Release Order / Grant Order No.	Recommendation of DLSIT
12	13	14	15

Verified by the District SIT vide meeting held on dated___ vide meeting proceeding No.____ and submitted to State SIT on ____

Deputy Commissioner
-----, District

Deputy Director of Land Records
-----, Division

Deputy Conservator of Forests
-----, Division



ಅರಣ್ಯ ಭೂಮಿಗಳ ಕ್ರೋಢೀಕೃತ ದಾಖಲೆ-CONSOLIDATED RECORD OF FOREST LANDS

DISTRICT LEVEL COMMITTEE:- DEPUTY CONSERVATOR OF FOREST - GADAG

- HOME
- DASHBOARD
- CATEGORY OF FOREST ▾
- ESZ OF PROTECTED AREAS
- UPLOADS**
- REPORT ▾
- REPORTVIEW
- SIGN OUT

UPLOAD TYPE:

UPLOAD REPORT

Title:

Details:

OrderDate:

No file chosen

UploadedBy	Title	Details	Date	Type	File

Consolidated Record of “Notified or Declared” Forest

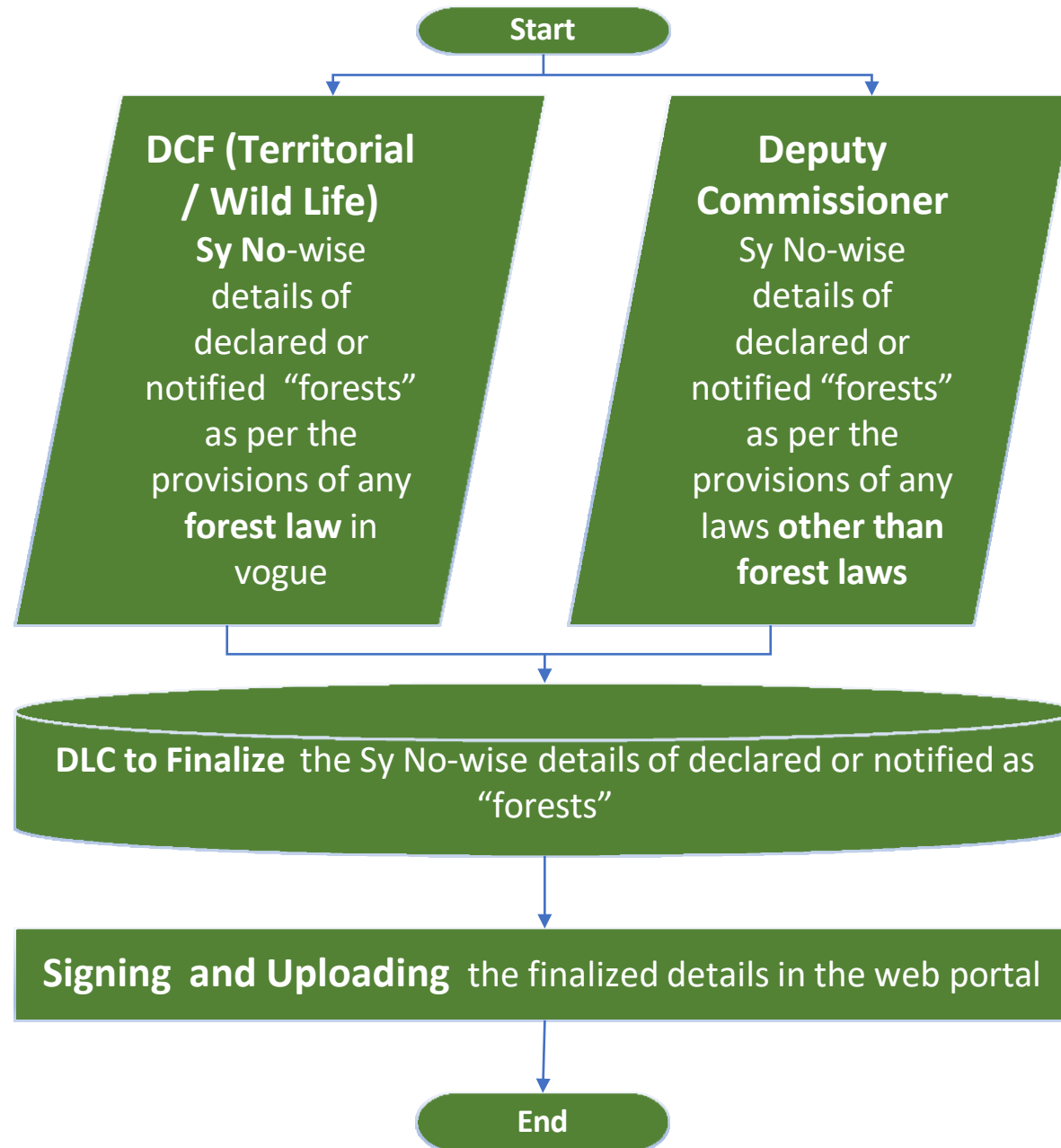

Consolidated Record of lands Recorded as “forests” in Government Records

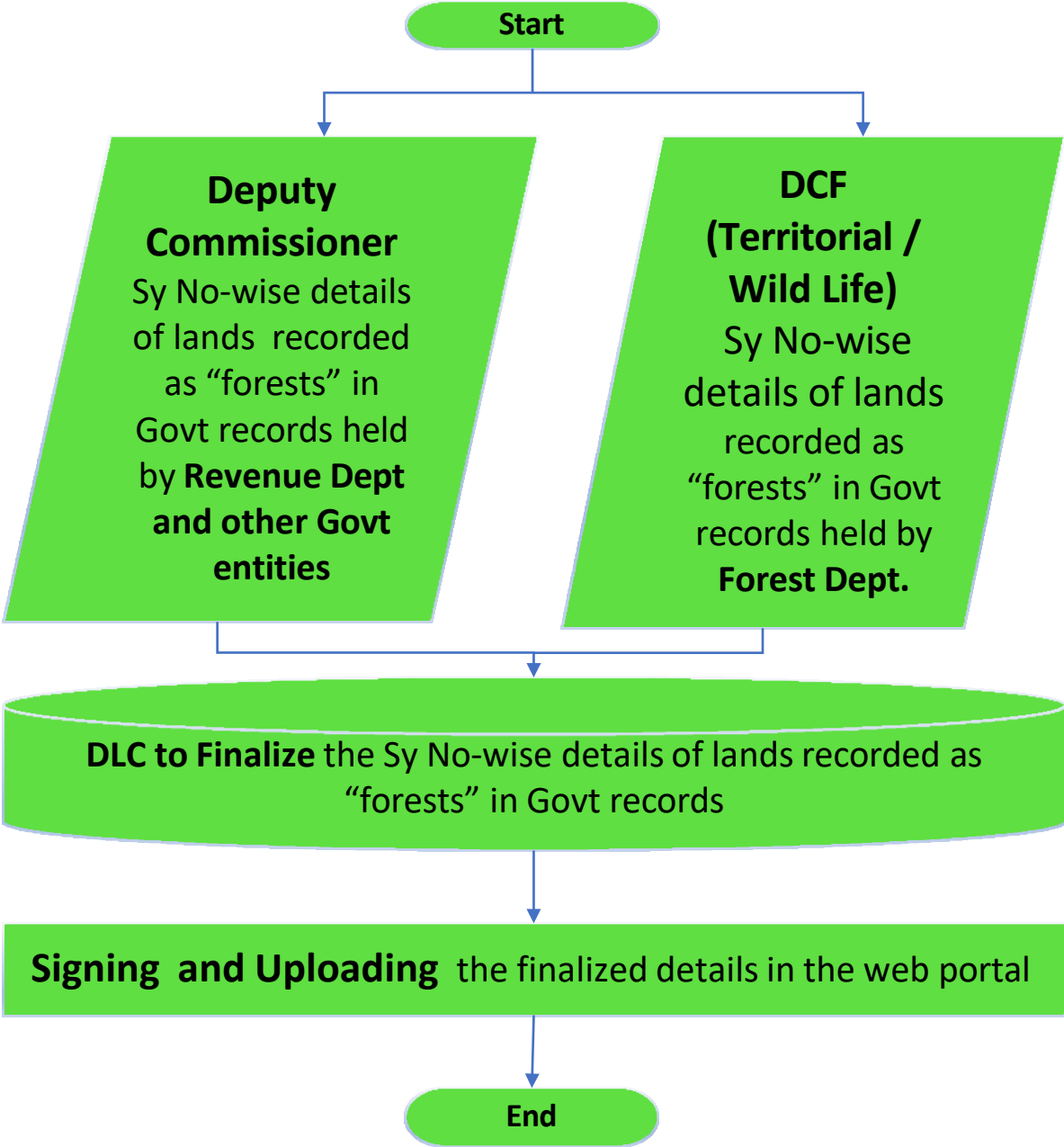

Consolidated Record of "Forest like areas" Flow chart

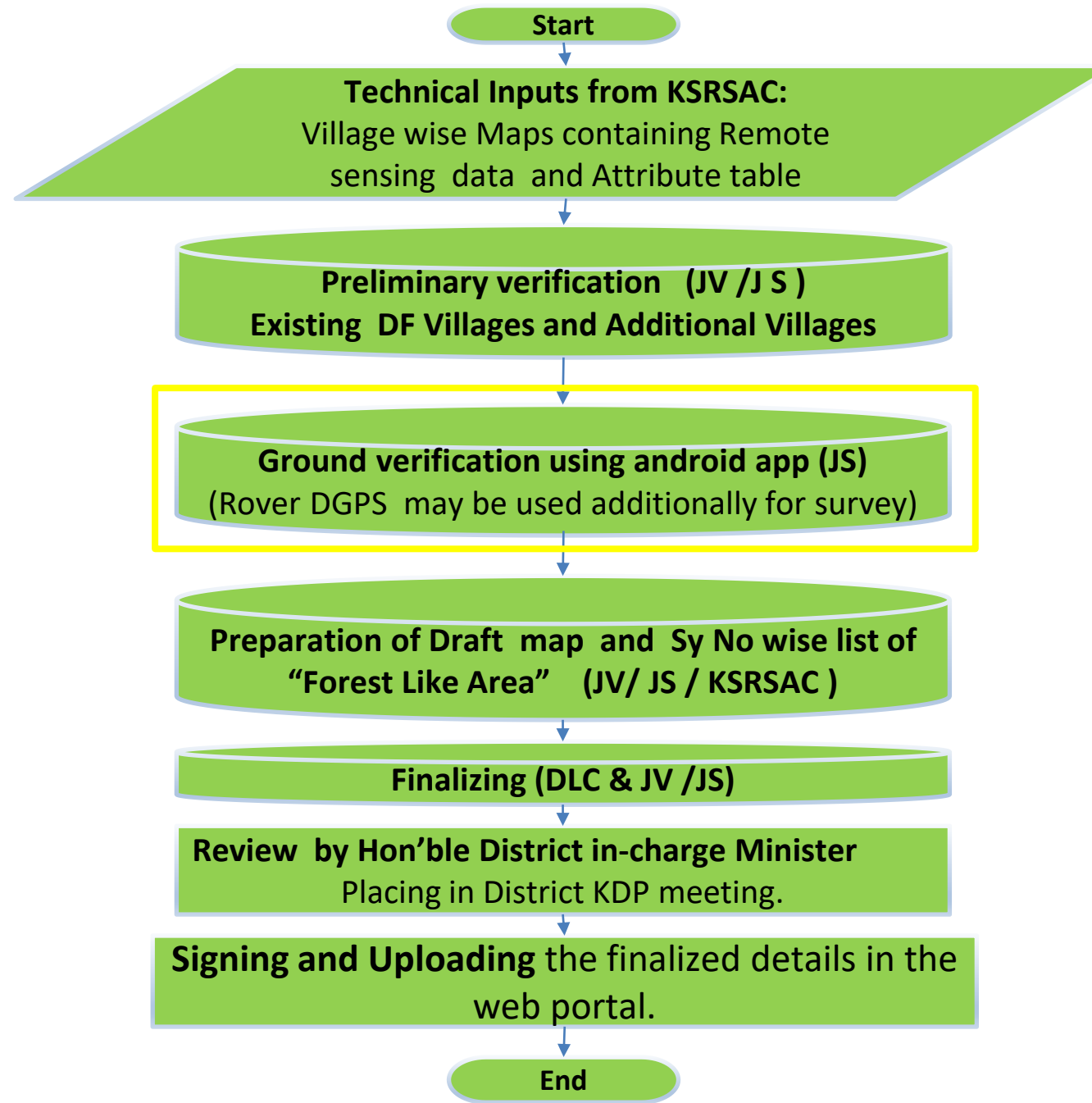

A vibrant, sunlit forest scene. A narrow dirt path winds through a dense thicket of green ferns and undergrowth. Tall, slender trees with lush green canopies rise above, with sunlight filtering through the leaves, creating a dappled light effect. The overall atmosphere is peaceful and natural.

Thank you